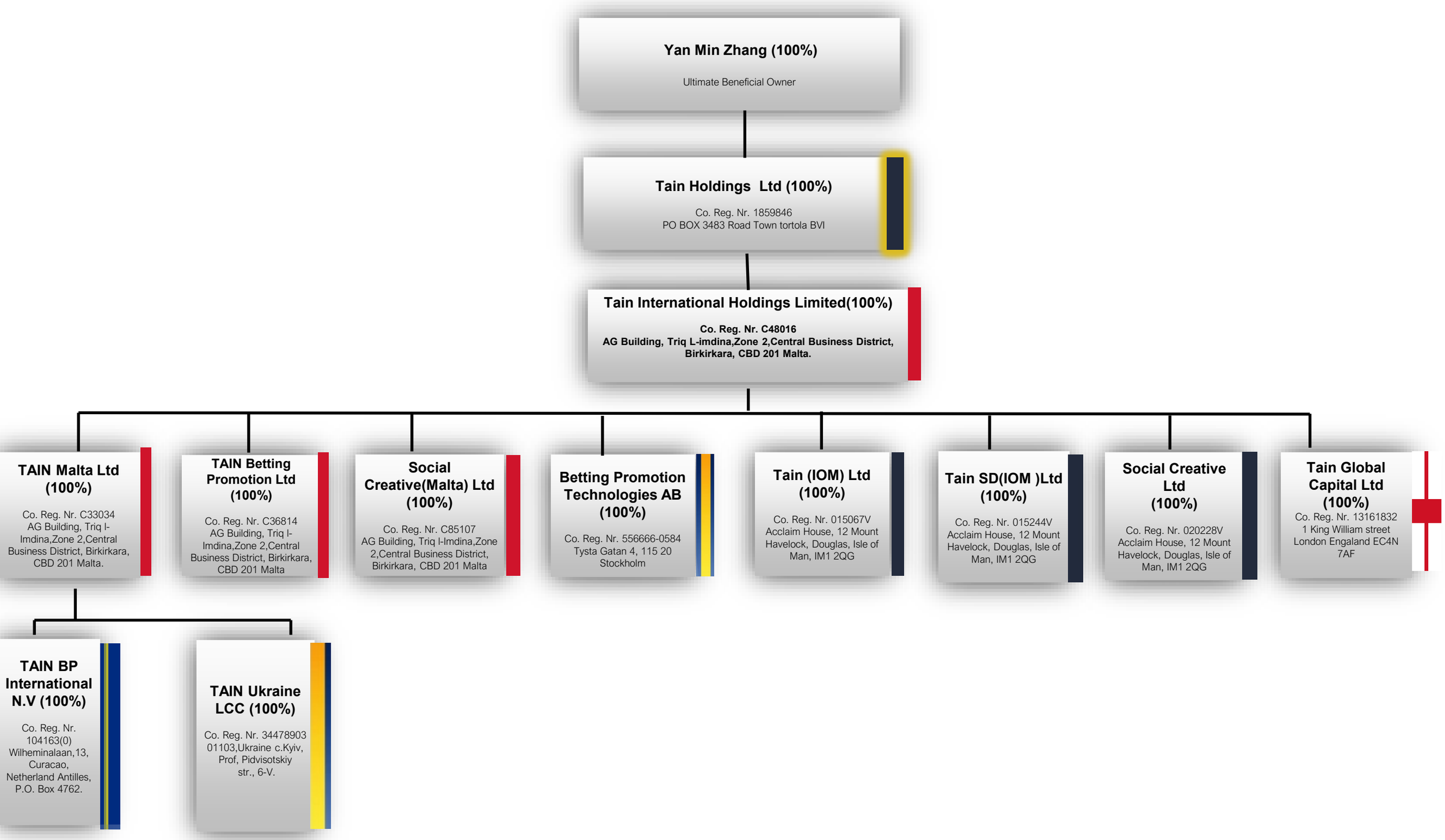# Tain Group Legal Structure –1st March 2024